

# TOWN OF

# DOVER



## BUILDING DEPARTMENT

FEE PAID 42.50

Dover, Mass. 8/13/2002

# PERMIT TO BUILD

NO 2002-143A

H.I.C. Reg #

Const. Supv. Lic. #

This Certifies that Shanas Heer, Homeowner  
Has Permission to Construct detached storage shed  
At 15 Park Avenue Lot No. .... For Use as a .....

Provided that the person accepting this Permit shall, in every respect, conform to the terms of this application, on file in this Office, and to the provisions of the By-Laws of the Town of Dover relating to the Construction and Inspection of Buildings in the Town of Dover the provisions of the Commonwealth of Massachusetts, State Building Code. Any violation of the terms above noted shall result in immediate revocation of this permit.

780 CMR-6 Persons contracting with unregistered contractors to not have access to the guaranty fund.

BOARD OF HEALTH Sewage Disposal	INSPECTIONS	FIRE DEPARTMENT	PERMIT # _____ PLUMBING INSPECTOR	PERMIT # _____ WIRE INSPECTOR	BUILDING INSPECTOR <u>Samuel Hobbs</u> <u>Approved 9/24/02</u> <u>Resubmitted inspection this</u> <u>Approved 11/19/02</u> <u>Not Ready for Final</u> <u>1/3/03</u> <u>Final Approved 2/21/06</u>
CERTIFIED PLOT PLAN	CONSERVATION COMMISSION	PERMIT # _____ GAS INSPECTOR			

*No Lathing or Insulating to Be Done Until Signed by the Inspector*

**THIS CARD MUST BE PLACED IN A CONSPICUOUS PLACE ON THE PREMISES AND NOT BE TORN DOWN OR DESTROYED**

**A USE AND OCCUPANCY CERTIFICATE MUST BE SECURED.**

Use and Occupancy Permit Anthony Calo Inspector of Buildings / Commissioner

Anthony Calo  
Inspector of Buildings / Commissioner

Date 2/21/06





APPLICATION FOR BUILDING PERMIT  
TOWN OF DOVER, MA 02030

Permit # 2002-143A

LOCATION OF BUILDING 15 PARK AVE  
Map \_\_\_\_\_ Parcel \_\_\_\_\_ Book \_\_\_\_\_ Page \_\_\_\_\_ Nearest telephone pole no. \_\_\_\_\_

OWNER Thomas Herz  
name 15 Park Ave address 508-785-0798 tel. no.

CONTRACTOR \_\_\_\_\_  
License #, name \_\_\_\_\_ address \_\_\_\_\_ tel. no.

ENGINEER \_\_\_\_\_  
name \_\_\_\_\_ address \_\_\_\_\_ tel. no.

ARCHITECT \_\_\_\_\_  
name \_\_\_\_\_ address \_\_\_\_\_ tel. no.

TYPE OF IMPROVEMENT  
 New Construction  
 Addition  
 Demolition  
 Inspection  
 Alteration  
 Manufactured Building  
 Siding  
 Tent  
 Relocation  
 Roof  
 Pool  
 Fence

DESCRIPTION OF WORK: DETACHED STORAGE SHED  
 Non-residential  
 Residential  
 Public (State, Federal, etc.)

PROPOSED USE:  
 Non-residential  
 Residential  
 Public (State, Federal, etc.)

CONSTRUCTION CHARACTERISTICS  
 Type of frame Timber Frame  
 Type of foundation N/A  
 Classification \_\_\_\_\_

ESTIMATED COSTS  
 General Construction \$5000  
 Plumbing N/A  
 Electrical N/A  
 Gas Fitting N/A  
 Heating Type: N/A  
 Other \_\_\_\_\_  
 Total \$5000

DIMENSIONS:  
 Height 20' feet \_\_\_\_\_ stories  
 Setbacks 10' feet \_\_\_\_\_  
     left side N/A right side N/A  
     front N/A rear N/A

In accordance with Section 113.0 of the Massachusetts State Building Code, the owner hereby applies for a permit to construct, alter, demolish, or change the occupancy of a building, or install or alter any equipment that is regulated by the State Building Code. Accompanying this application are three copies of the specifications and plans including plot plans signed by a registered land surveyor. The applicant agrees to conform to these plans and specifications or file with the Building official an amendments or revisions. This application shall be deemed abandoned six months after the date of filing unless it has been diligently prosecuted or a permit shall have been issued.

SIGNATURE OF APPLICANT (or agent): [Signature] Date 8/8/02

ADDITIONAL APPROVALS REQUIRED: (To be completed by building official)

- ZONING
- HIGHWAY
- WATER
- ENGINEER
- CONSERVATION COMMISSION
- SEPTIC PLANS

- SUBJECT TO CONSTRUCTION CONTROL
- PLAN REVIEW WAIVED
- STRUCTURAL PLAN REVIEW WAIVED
- PARTIAL PERMIT ISSUED FOR: \_\_\_\_\_

BUILDING PERMIT NO. \_\_\_\_\_ DATE 8/13/02  
 PERMIT FEE \_\_\_\_\_ APPROVED BY Anthony Galo  
 Building Official



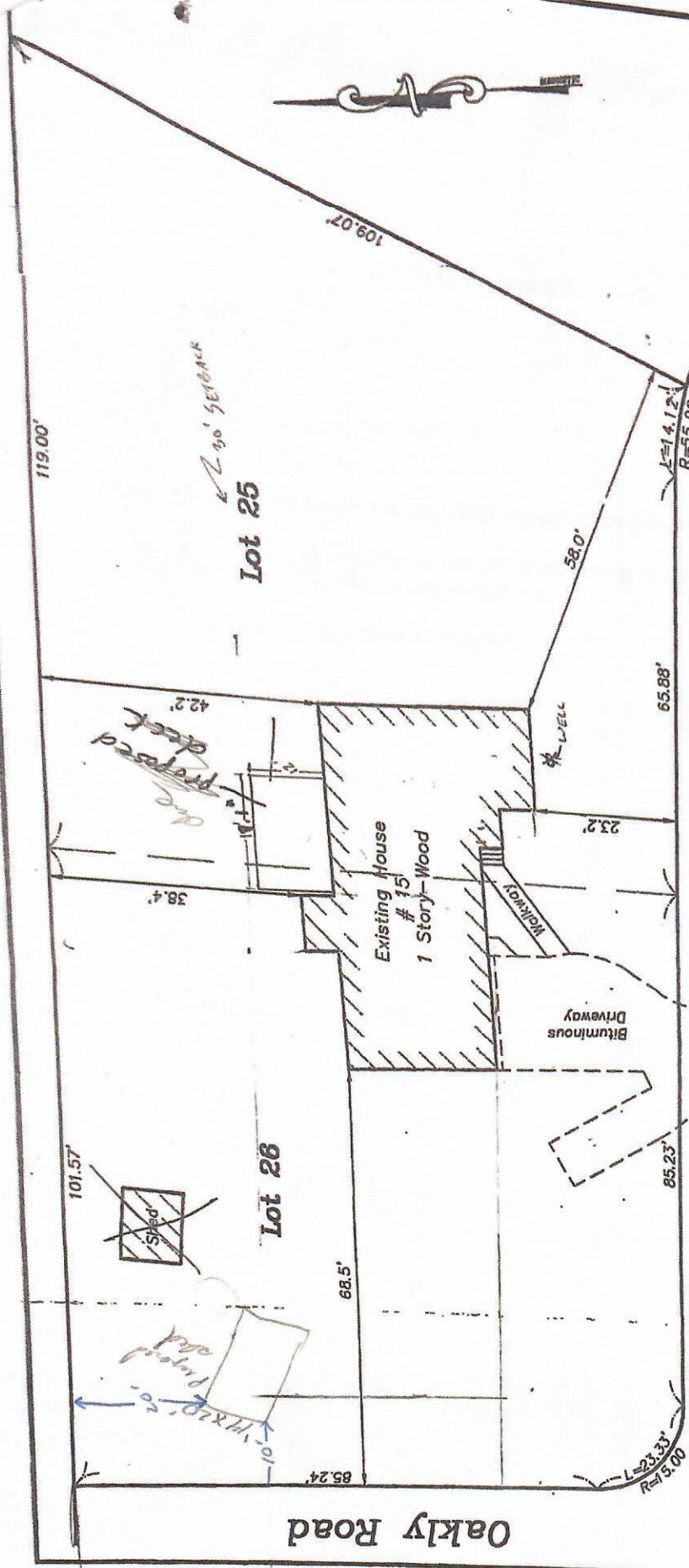

**PLOT PLAN**  
**15 PARK AVENUE**  
**DOVER, MASSACHUSETTS**

SCALE: 1"=20'      MAY 18, 1999  
 DELLORCO & ASSOCIATES  
 82 BROOK STREET, FRANKLIN, MA. 02038

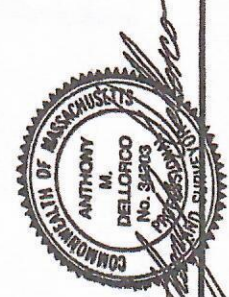

**Park Avenue**

I Certify that the buildings are located on the ground as shown and conform to zoning or are exempt to enforcement under M.G.L. CH. 40A Sect. 7, unless otherwise noted.

I Certify that this locus does not lie within the Flood Hazard Zone as delineated on map 0005C community no. 250238 0005C

26  
 25  
 24