

DUMPSTER SCREENING

NOTE:  
1. THE HANDICAP ACCESS RAMP SHALL BE BUILT IN CONFORMANCE WITH THE MASSACHUSETTS ARCHITECTURAL ACCESS BOARD REQUIREMENTS.

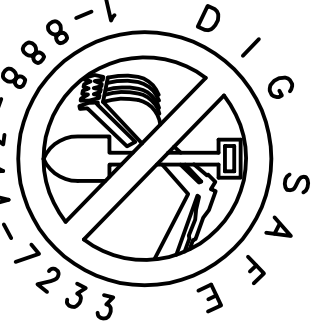
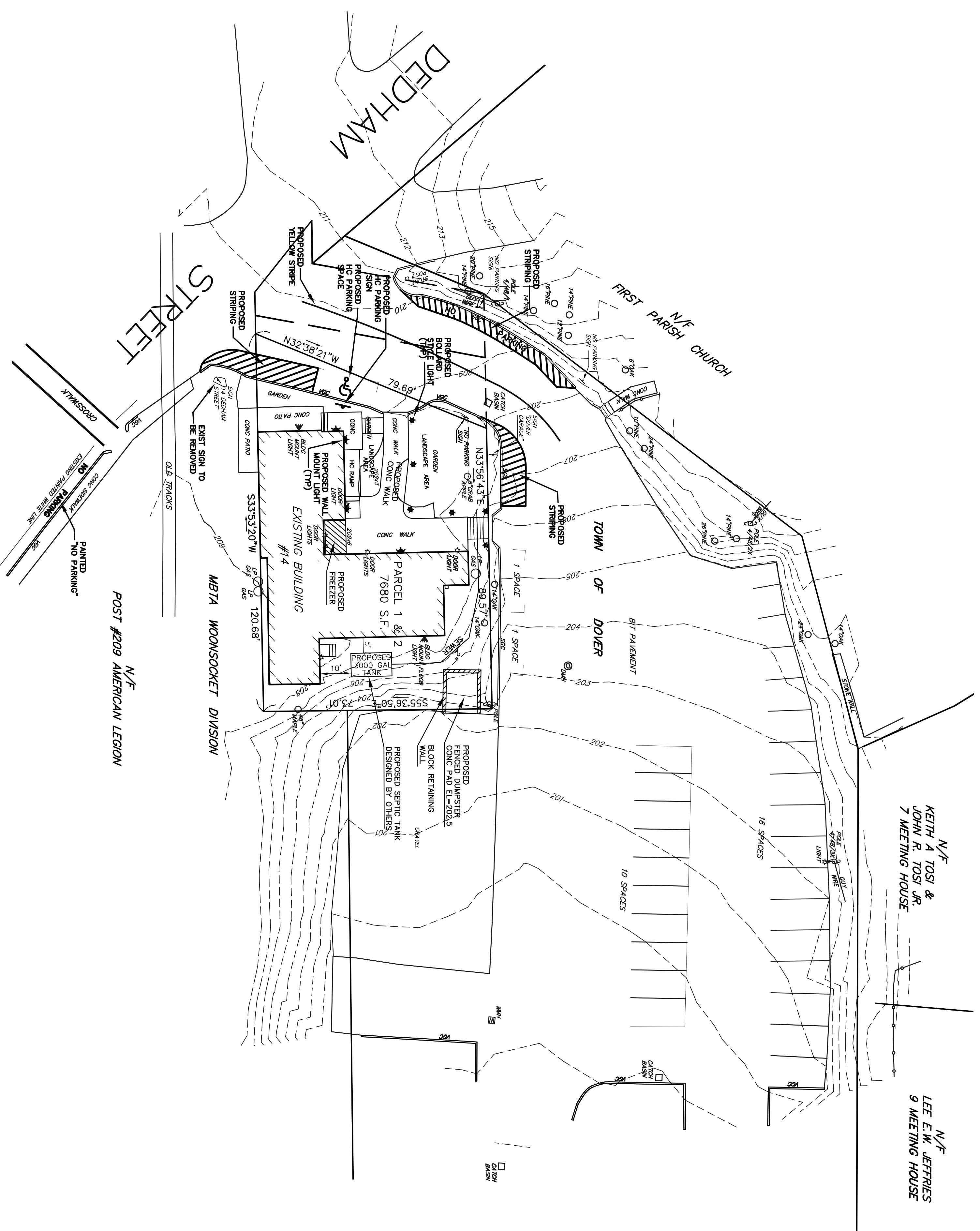

NOTE: IT SHALL BE THE RESPONSIBILITY OF THE CONTRACTOR TO VERIFY LOCATIONS AND ELEVATIONS OF EXISTING UTILITIES PRIOR TO COMMENCEMENT OF CONSTRUCTION. NOTIFY 72 WORKING HOURS IN ADVANCE OF CONSTRUCTION. DIGSAFE 1-888-344-7233

PROPOSED CONDITIONS

REVISIONS		
No.	DATE	DESCRIPTION
1	3/03/16	DUMPSTER & SEPTIC INFO
2	6/01/16	NO PARKING STRIPIN
3	6/13/16	DRAFT DECISION

**SITE PLAN OF LAND  
"DUNKIN DONUTS"  
14 DEDHAM STREET  
DOVER, MASSACHUSETTS**

PREPARED FOR:  
DAVID HARRINGTON & JOHN DUFFY

**GLM** Engineering  
Consultants, Inc.  
19 EXCHANGE STREET  
HOLLISTON, MA 01746  
P: 508-429-1100  
F: 508-429-7160  
www.glmengineering.com

DRW.: RST  
JOB No. 15.703  
DATE: FEB. 3, 2016  
SCALE: 1" = 20'  
SHEET: 2 OF 2  
PLAN #: 27.003