

LOCUS  
1"=400'

ASSESSOR'S REFERENCE:  
MAP 11, PARCEL 35

DEED REFERENCE:  
NORFOLK COUNTY REGISTRY OF DEEDS  
Bk. 14338, Pg. 349

PLAN REFERENCE:  
PLAN No. 309 OF 1979, Bk. 5595, Pg. 96

OWNER OF RECORD:  
GREATER HEIGHTS  
C/O CRAIG RAFTER  
14 DEDHAM STREET  
DOVER, MA 02030

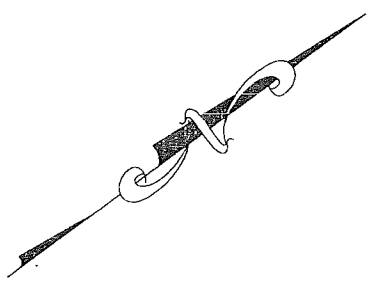
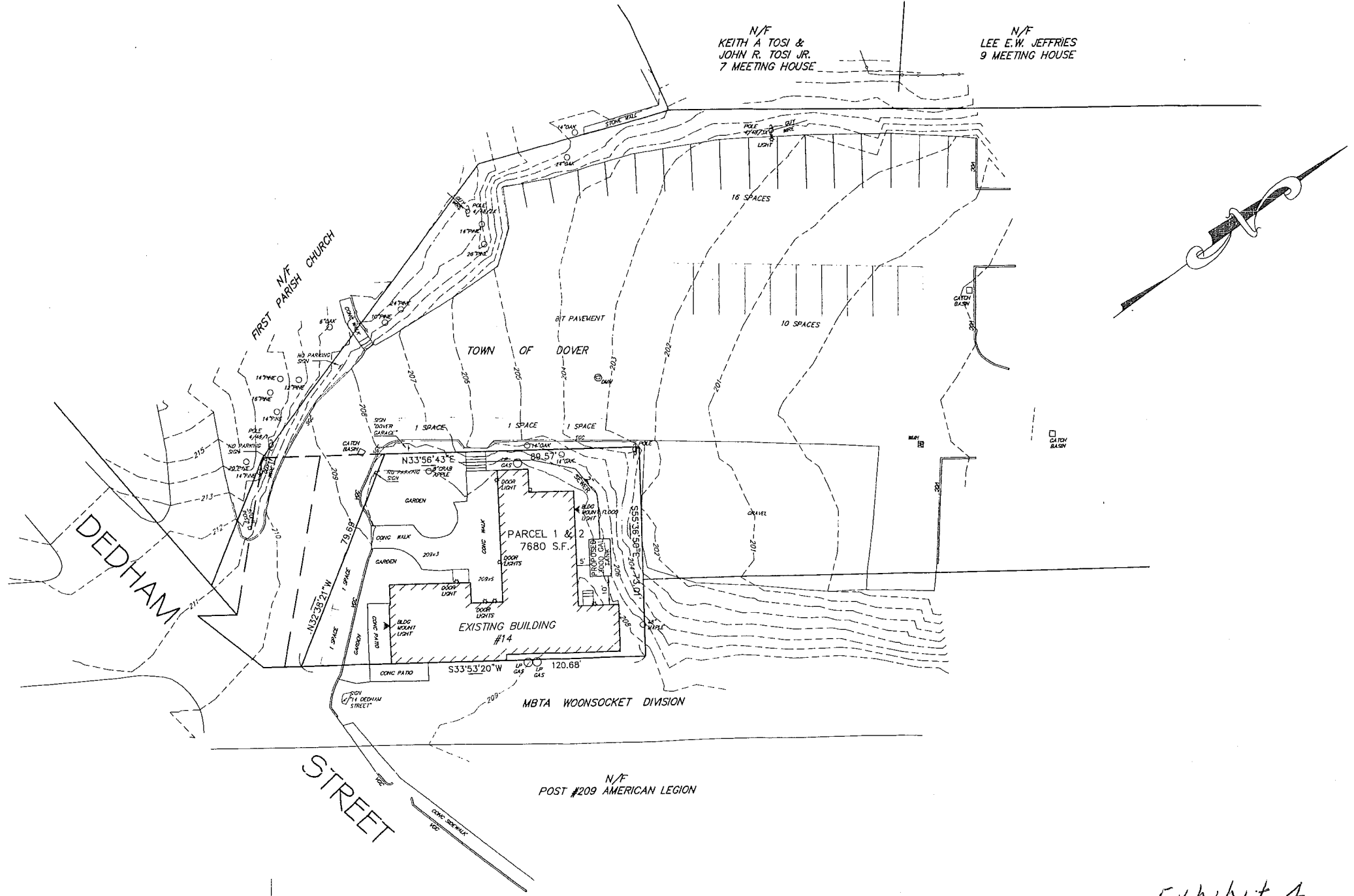

REVISIONS		DESCRIPTION
No.	DATE	DUMPSTER & SEPTIC INFO
1	3/03/16	

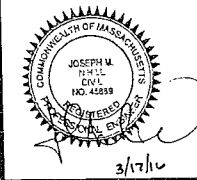

SITE PLAN OF LAND  
"DUNKIN DONUTS"  
14 DEDHAM STREET  
DOVER, MASSACHUSETTS

PREPARED FOR:  
DAVID HARRINGTON & JOHN DUFFY

GLM Engineering  
Consultants, Inc.  
19 EXCHANGE STREET  
HOLLISTON, MA 01746  
P: 508-429-1100  
F: 508-429-7160  
www.GLMengineering.com

DRW.:	RST
JOB No.	15,703
DATE:	FEB. 3, 2016
SCALE:	1"= 20'
SHEET:	1 OF 2
PLAN #:	27,003



NOTE: IT SHALL BE THE RESPONSIBILITY OF THE CONTRACTOR TO VERIFY LOCATIONS AND ELEVATIONS OF EXISTING UTILITIES PRIOR TO COMMENCEMENT OF ANY CONSTRUCTION. DIGSAFE IS TO BE NOTIFIED 72 WORKING HOURS IN ADVANCE OF CONSTRUCTION. DIGSAFE 1-888-344-7233

Exhibit 4  
3-21-16  
EXISTING CONDITIONS

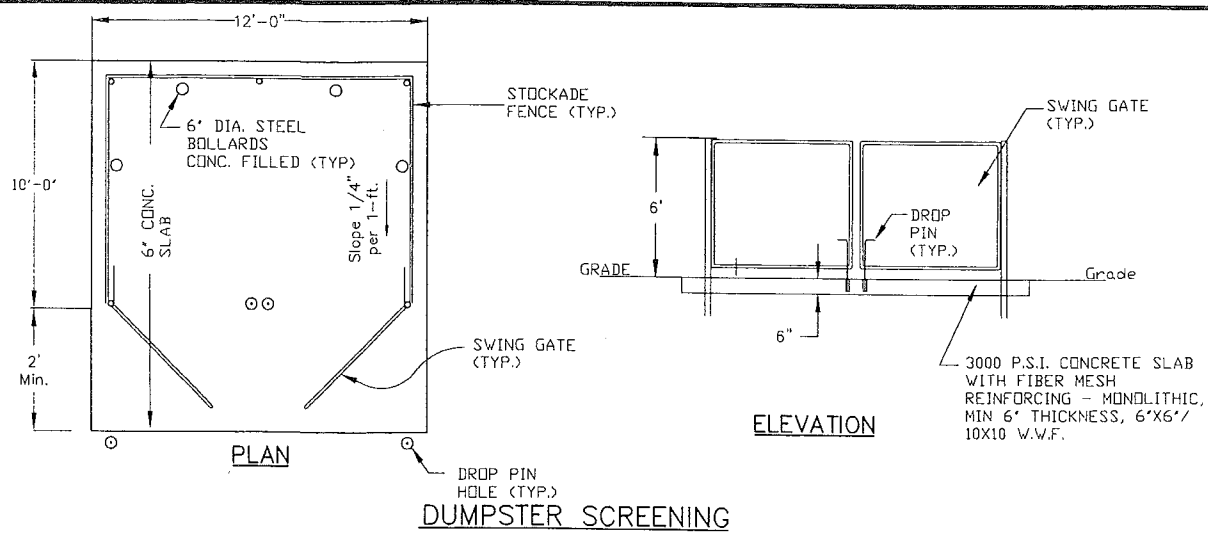

NOTE:  
1. THE HANDICAP ACCESS RAMP SHALL BE BUILT IN CONFORMANCE WITH THE MASSACHUSETTS ARCHITECTURAL ACCESS BOARD REQUIREMENTS.

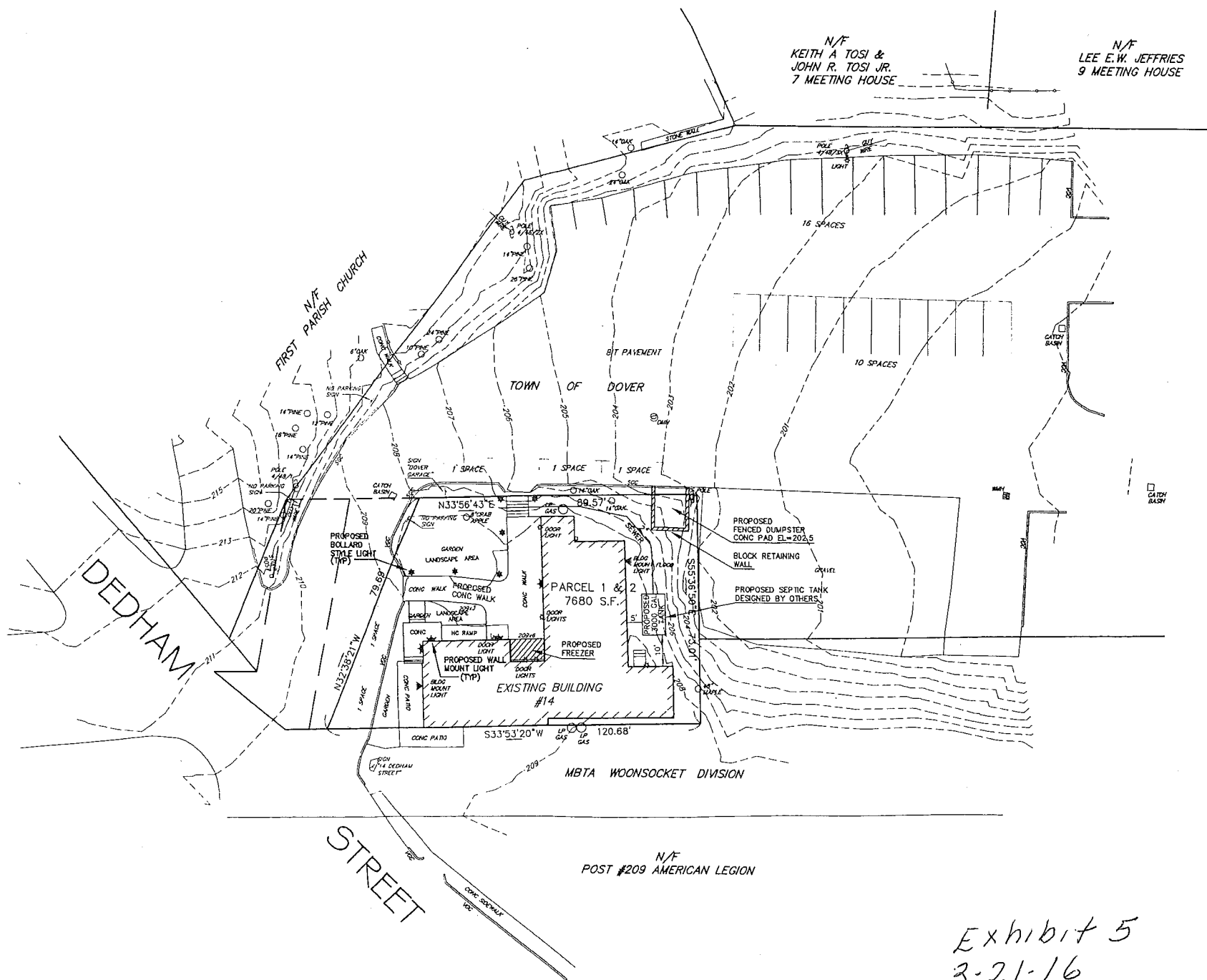

NOTE: IT SHALL BE THE RESPONSIBILITY OF THE CONTRACTOR TO VERIFY LOCATIONS AND ELEVATIONS OF EXISTING UTILITIES PRIOR TO COMMENCEMENT OF ANY CONSTRUCTION. DIGSAFE IS TO BE NOTIFIED 72 WORKING HOURS IN ADVANCE OF CONSTRUCTION. DIGSAFE 1-888-344-7233

REVISIONS	DATE	DESCRIPTION
No. 1	3/03/16	DUMPSTER & SEPTIC INFO

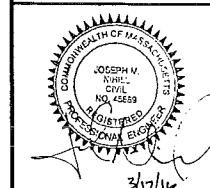

SITE PLAN OF LAND  
"DUNKIN DONUTS"  
14 DEDHAM STREET  
DOVER, MASSACHUSETTS  
PREPARED FOR:  
DAVID HARRINGTON & JOHN DUFFY

GLM Engineering Consultants, Inc.  
19 EXCHANGE STREET  
HOLLISTON, MA 01746  
P: 508-429-1100  
F: 508-429-7160  
www.GLMengineering.com

DRW.:	RST
JOB No.	15,703
DATE:	FEB. 3, 2016
SCALE:	1" = 20'
SHEET:	2 OF 2
PLAN #:	27,003

Exhibit 5  
3-21-16  
PROPOSED CONDITIONS