

LOCUS
1"=400'

ASSESSOR'S REFERENCE:
MAP 11, PARCEL 35
DEED REFERENCE:
NORFOLK COUNTY REGISTRY OF DEEDS
BK. 14338, Pg. 349
PLAN REFERENCE:
PLAN No. 309 OF 1979, BK. 5595, Pg. 96
OWNER OF RECORD:
GREATER HEIGHTS
C/O EDNAK STREET
14 DEDHAM STREET
DOVER, MA 02030

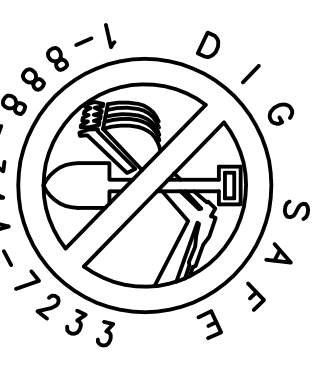
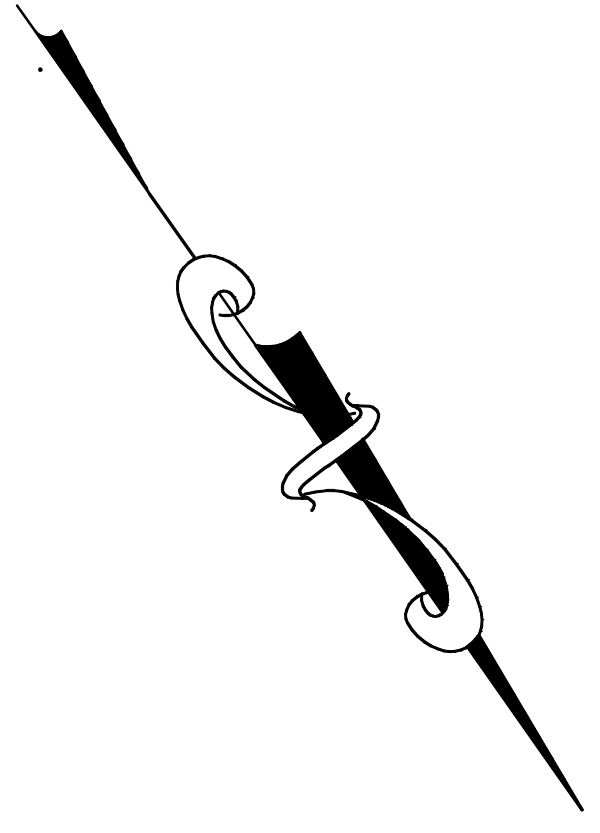
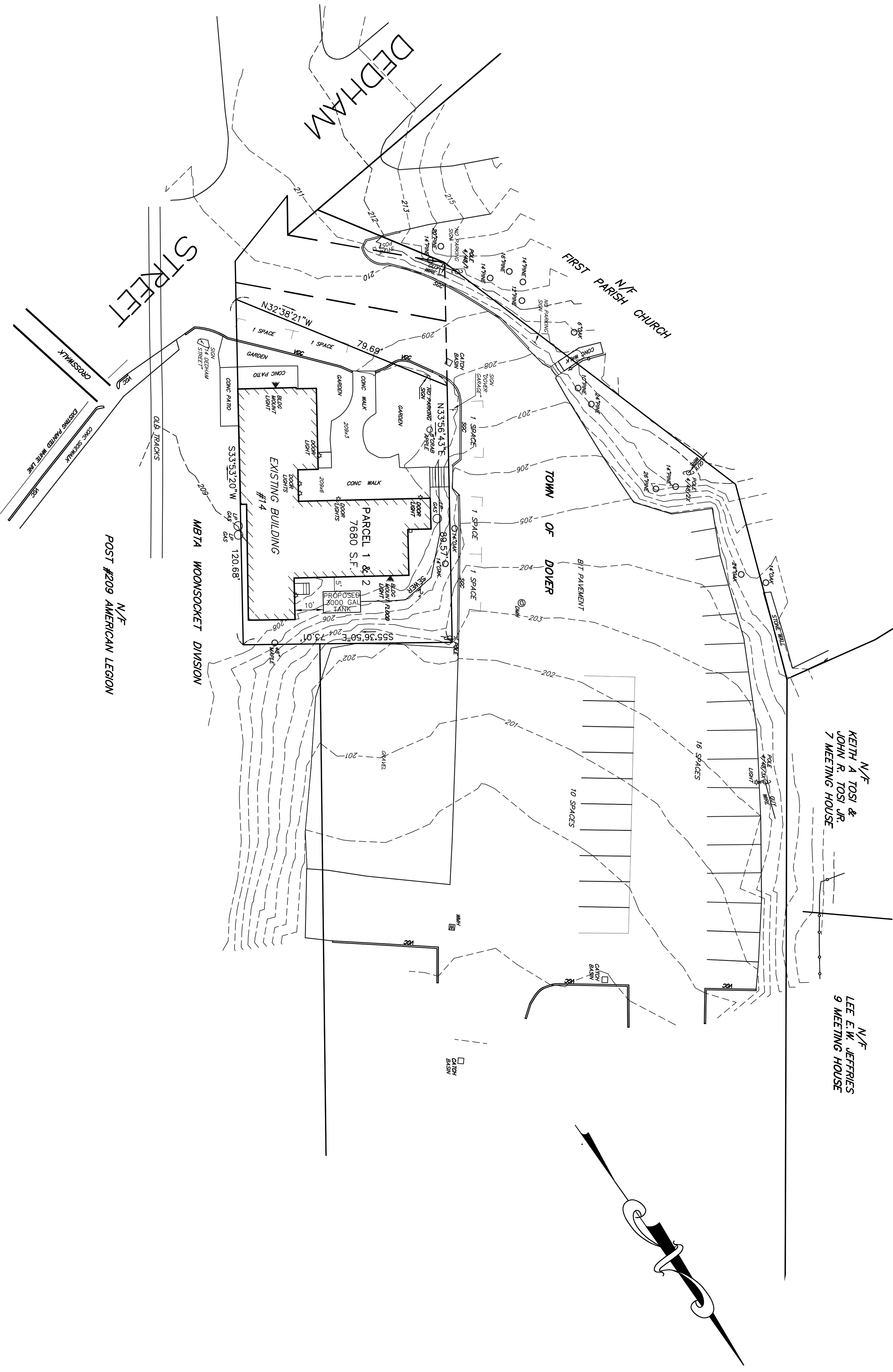

NOTE: IT SHALL BE THE RESPONSIBILITY OF THE CONTRACTOR TO VERIFY LOCATIONS AND ELEVATIONS OF EXISTING UTILITIES PRIOR TO COMMENCEMENT OF CONSTRUCTION. WORK NOTIFIED 72 WORKING HOURS IN ADVANCE OF CONSTRUCTION. DIGSAFE 1-888-344-7233

EXISTING CONDITIONS

REVISIONS		
No.	DATE	DESCRIPTION
1	3/03/16	DUMPSTER & SEPTIC INFO
2	6/01/16	NO PARKING STRIPING
3	6/13/16	DRAFT DECISION

**SITE PLAN OF LAND
"DUNKIN DONUTS"
14 DEDHAM STREET
DOVER, MASSACHUSETTS**

PREPARED FOR:
DAVID HARRINGTON & JOHN DUFFY

GLM Engineering
Consultants, Inc.
19 EXCHANGE STREET
HOLLISTON, MA 01746
P: 508-429-1100
F: 508-429-7160
www.GLMengr.com

DRW.: RST
JOB No. 15.703
DATE: FEB. 3, 2016
SCALE: 1"=20'
SHEET: 1 OF 2
PLAN #: 27,003